LA·REDANCIA ONLUS
Società Cooperativa Sociale

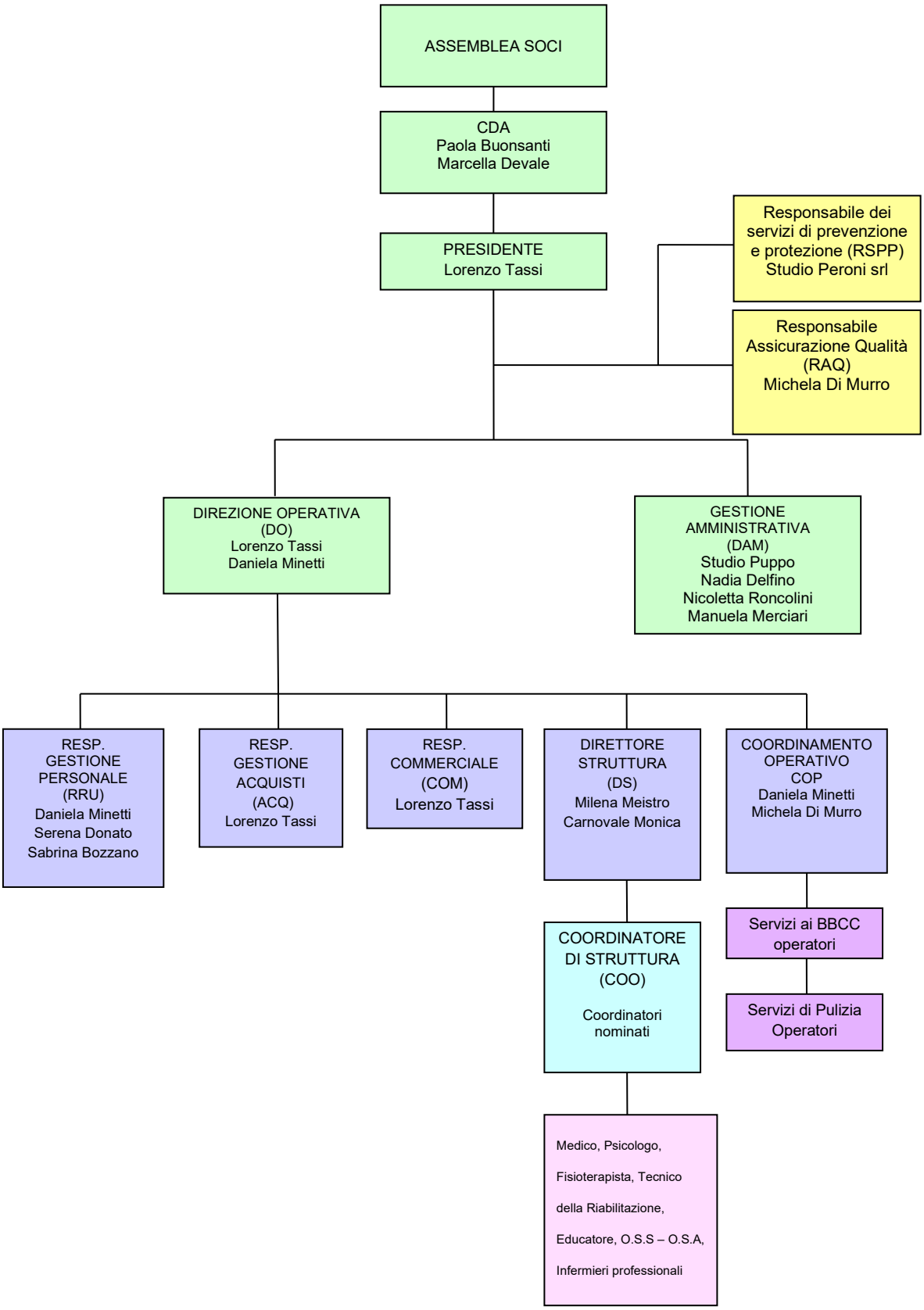

Aggiornamento 21 Novembre 2022